

# Rob Drag

Scan4Safety Programme Manager, Salisbury NHS Foundation Trust, UK

---



# Supply chain, traceability and patient safety

Rob Drag

Salisbury NHS Foundation Trust

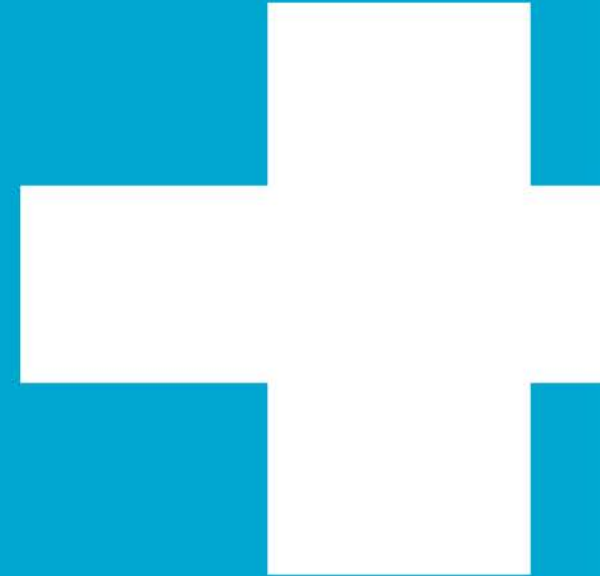

# Our services



Maternity & Children's Services



Diagnostics



Emergency Department



Medicine

- Local area
- Regional area
- Spinal special area



Surgery



Burns & Plastic Surgery



Cleft Lip & Palate



Genetics



Spinal Injuries

“Said to be the world’s toughest”



# “There is a race in the desert!”

## “The Race is run in July”

### HEALTH FUNDING VS HEALTH SPENDING IN THE NEXT 10 YEARS

The funding gap is projected to be around £30bn by 2020/21.

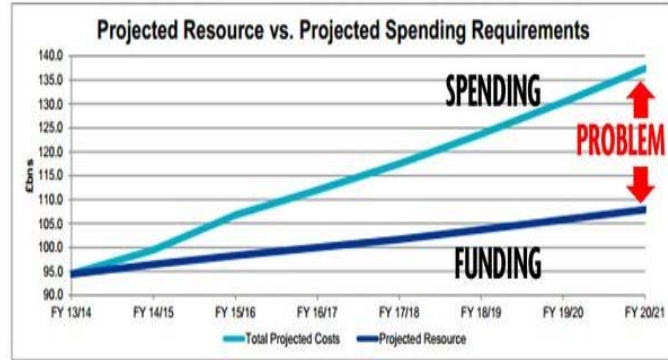

## “Running 135 Miles in these conditions is deadly”

### Little Stoke Parkrun: Petition against council decision to charge runners tops 54,000 signatures

Stoke Gifford Parish Council became the first in the world to charge Parkrun to use its grounds

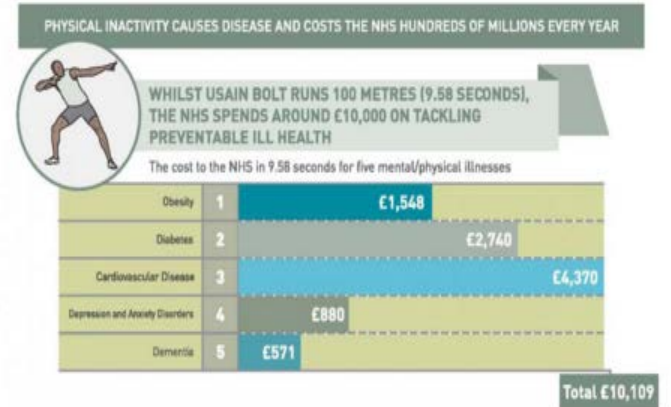

# “The best of intentions”



Place



Product



Process



Patient

# “To err is to be human”

- ✓ Making sure we have the **right patient**
- ✓ Positive **patient identification**, at the bedside
- ✓ Direct upload to EPR – **reducing** risk of **error**
- ✓ Direct **links** to individual **practice**
- ✓ Key **areas**, patient observations, blood tracking
- ✓ Improved product recall processes

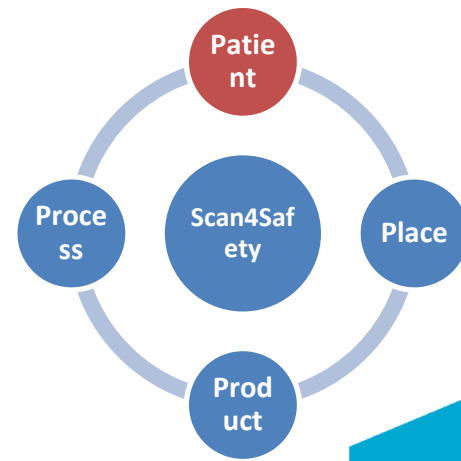

# Patient Observations

1

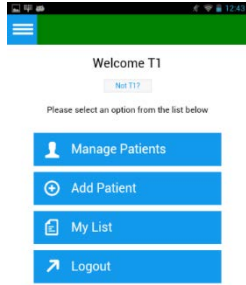

2



3

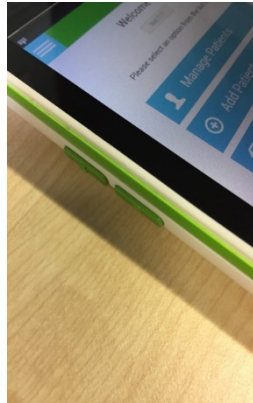

4

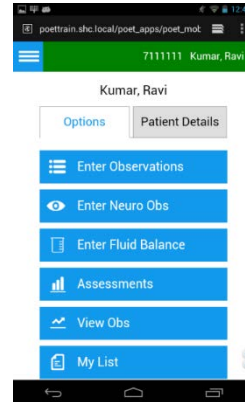



# Positive Patient Identification *Learnings*

- Ensure your Patient Wristbands scan successfully using your hardware.
- Engage with clinical staff as much as possible before and after implementation.
- Ensure applications using the same hardware are compatible.

## *Future Developments*

- Tracking Catheters and Cannulas.
- Radiology patient scans (CRIS).
- Patient movement (Teletracking).



# “My team always check”

What is the risk out of date products are used in Procedures ?

10,019 Products (Individuals) on shelf in Orthopaedics ?

## Orthopaedic Implants March 2017

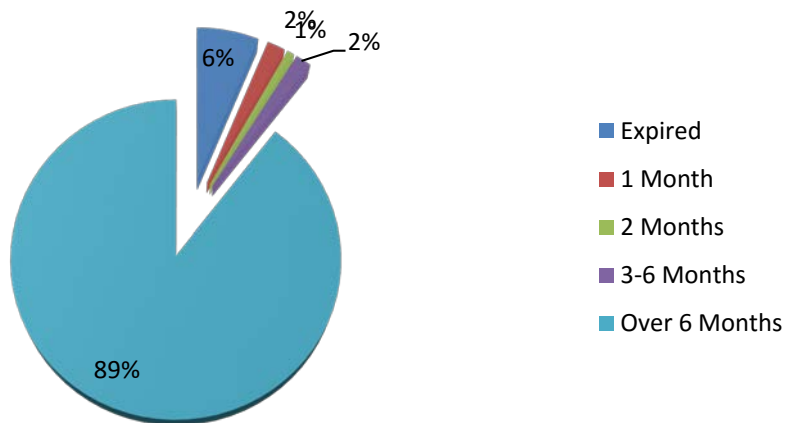

Outdated stock – **indemnification stops** once product exceeds expiry date – 8 % Risk ?

# Expiry & Risk

% Expired, Owned, Consigned

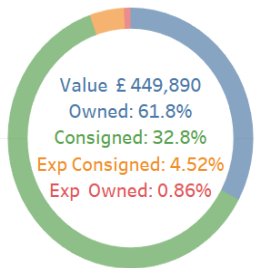

by Supplier

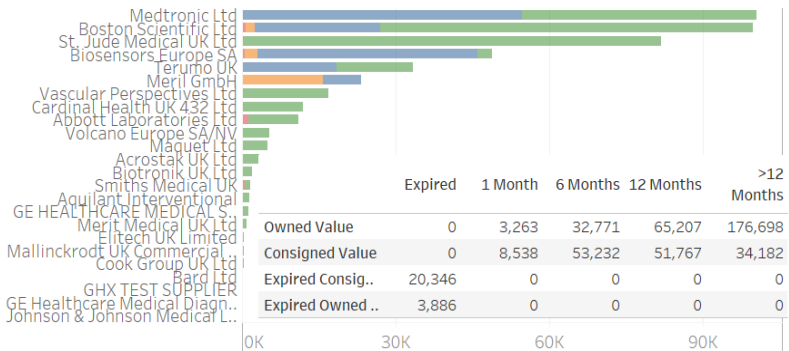

Expiry Window: Consigned / Owned

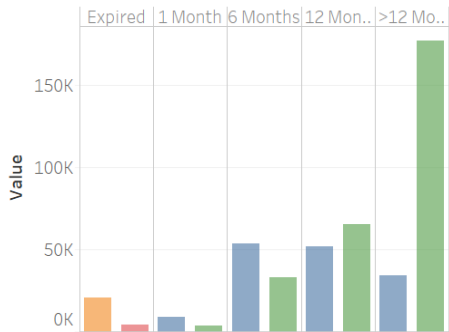

Expiry by Date

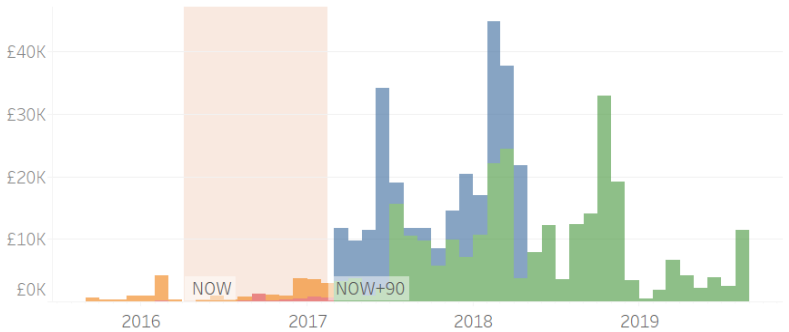

## Thoughts on finding sources of supply chain efficiency & savings

- **Reduction in time** of clinical staff (after initial increase) – nurses, radiographers
  - Time in **re-ordering** stock
  - Time in **chasing** stock
  - Time in **stocking** shelves

# “If only I knew where?”

“Please can all areas check whether they have the Doppler that belongs to recovery and return it asap it is required in theatre ten for surgery”

“Where do falls occur and how can we prevent them ?”

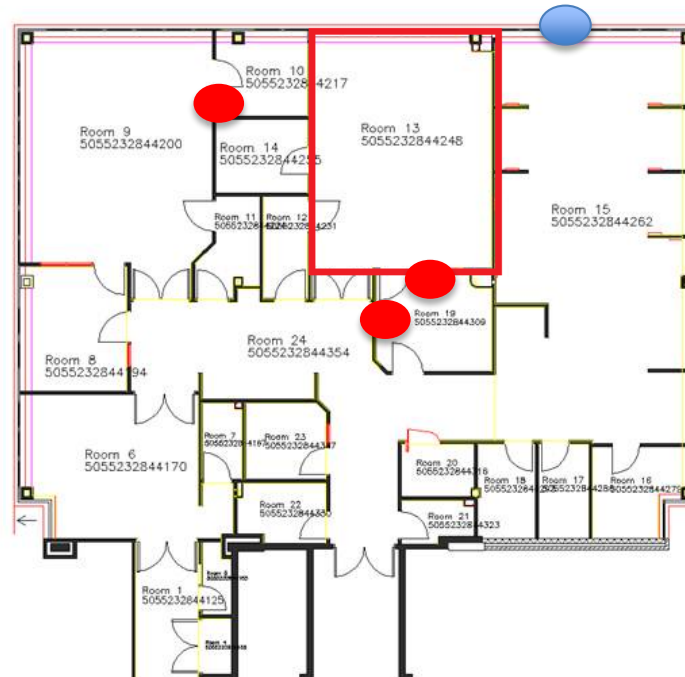

# “Not the fastest, the toughest”



# Support team critical!

Salisbury **NHS**  
NHS Foundation Trust

Care **Collaborate**  
Partnership  
Enabling Shared Potential

Patient-centred & Safe  
Professional  
Responsive  
Friendly

### GS1 and PEPPOP Charter



**Laurence Arnold**  
Director of Corporate Development

**Lorna Wilkinson**  
Director of Nursing

**Malcolm Cassells**  
Director of Finance & Procurement

**Christine Blanshard**  
Medical Director

**Andy Hyett**  
Chief Operating Officer

**Alison Kingscott**  
Director of HR & Organisation Development

**Nick Marsden**  
Chairman

**Peter Hill**  
Chief Executive

**Dr Lynda Brown**  
Non-Executive Vice Chairman

**Andrew Freemantle**  
Non-Executive Director

**Ian Downie**  
Non-Executive Director

**Paul Kerhp**  
Non-Executive Director

**Stephen Long**  
Non-Executive Director

**The Rev Dame Sarah Mullally**  
Non-Executive Director

**GS1**  
UK

**PEPPOL**

We, the Board of Salisbury NHS Foundation Trust approved the OBC at the 2 November 2015 board meeting and, fully support our application to become a GS1 & PEPPOP demonstrator site

We firmly believe that GS1 and PEPPOP will contribute significantly to the Foundation Trust's strategy of Choice, Care, Staff and Value in patient safety, patient flow, productivity and financial stability and that, as a demonstrator site, we will be able to make a significant contribution to the adoption and support of the standards throughout the NHS.

We are fully committed to the programme and will provide active input into our own implementation, as we have for the OBC, and to promoting the benefits of GS1 and PEPPOP regionally and nationally.

Patient-Centred & Safe Professional Responsive Friendly



